

SVEN PETERS

COMPOSITING / VFX

REEL BREAKDOWN

FEATURED WORKS:

Avengers: Age of Ultron / Atomic Blonde / The Lionwoman /
Opel GT Concept / Five Fannies / Game of Thrones



ATIMATIK
VISUAL EFFECTS

PIXOMONDO
VISUAL EFFECTS

rise | visual
effects
studios

CHIMNEY

SVEN PETERS SHOWREEL

COMPOSITING
AND VFX



Intro

Work: The 'Showreel title' is done in After Effects

CG Maserati

Show: Maserati Advanced Driver Assistance
Systems

Company: Mackevision

Notes: Full Compositing

Work: Comp CG cars and city, project procedural
textures to city and street



Mercedes Loop

Show: Mercedes E- Klasse
Company: Electric Umbrella

Notes: Full Compositing

Work: Comp CG car and city, create sky and flares



xDrive Special

Show: BMW xDrive
Company: Jung von Matt

Notes: Full compositing

Work: CGI compositing, create sky and transition



CG Plane & Sky

Show: AirBerlin Ending Sequene
Company: Scholz & Friends

Notes: Full compositing
Work: CG plane & sky, lens flares, heathaze on
engines

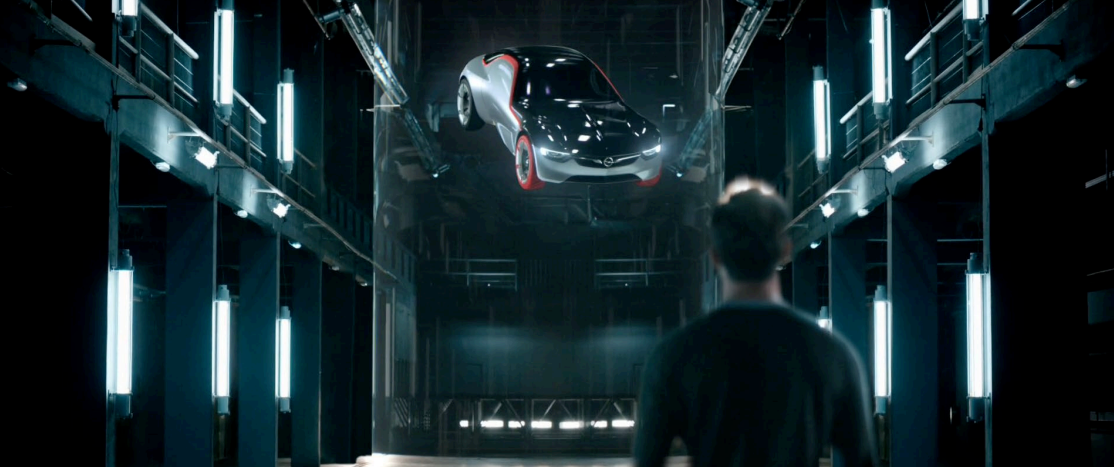

Flying Car

Show: Opel GT Concept

Company: Chimney

Notes: Full compositing

Work: Comp CG car and tube in real footage, roto
guy, cleanup room

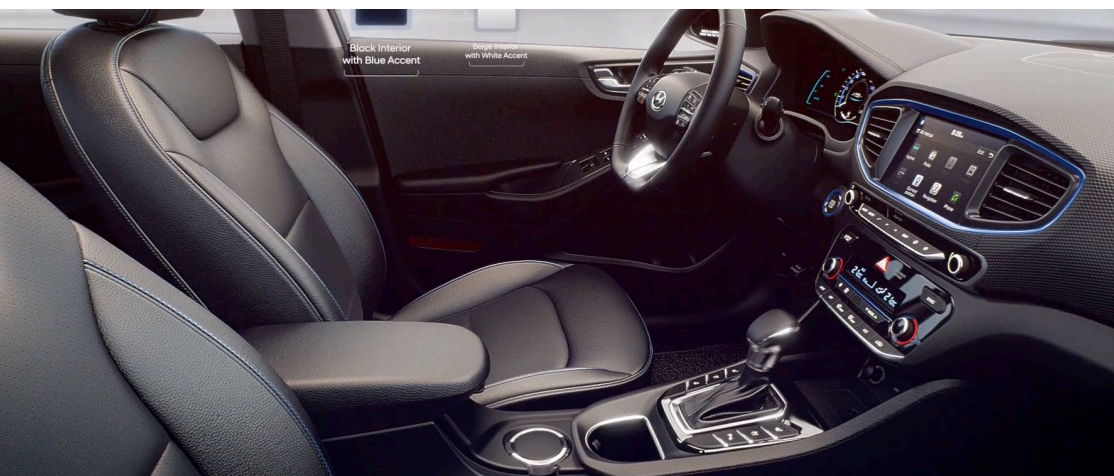

Car Interior

Show: Hyundai Ioniq Hybrid & Electric

Company: Mackevision

Notes: Full compositing

Work: CG Compositing

Winter Scene

Show: ZDF Idents

Company: Lymborg

Work: Add CG lights to carousel, remove street,
clean up snow





Loft

Show: Opel GT Concept
Company: Chimney

Notes: Full compositing

Work: Set extension, create and insert matte painting to blue screen windows, animate train, new reflections, flying mobile, cleanup loft



Bee Attack

Show: **Somfy**
Company: **Lymborg**

Notes: Full compositing

Work: Extend house to the left, insert car and debris on the lawn, replace sky, keyed bees, roto guy



The Abyss

Show: **Somfy**
Company: **Lymborg**

Notes: Full compositing

Work: Create abyss with different elements and bring it to life

Explosion

Show: **Somfy**
Company: **Lymborg**

Work: Insert explosion



Talking Animals

Show: Five Farmies

Company: Dock 11

Notes: Full compositing

Work: Comp CG face, cleaned up original footage so that the old mouth is not visible



Talking Animals

Show: Five Farmies

Company: Dock 11

Notes: Full compositing

Work: Comp CG face, cleaned up original footage so that the old mouth is not visible



C&A Girls

Show: C&A

Company: Lymborg

Work: Mixed three plates, recreate some shadows



Coke Logo

Show: Coca Cola

Company: soho altona

Work: Logo animation



The Hunter

Show: **The Squonk**
Company: Jannis Funk

Notes: **Full compositing**

Work: **Blue screen Key**, building the forest from scratch with filmed miniatures, create fireflies with particles





Smoke

Show: **Avengers: Age of Ultron**
Company: **rise**

Notes: Collaboration shot
Work: **My task was to add smoke**

Smoke

Show: **Avengers: Age of Ultron**
Company: **rise**

Notes: Collaboration shot
Work: **My task was to add smoke**

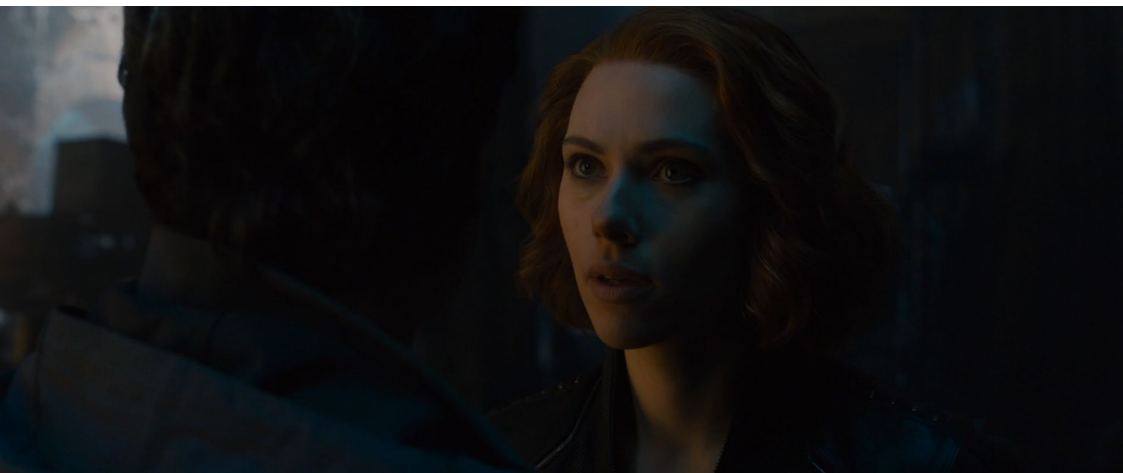

Kiss

Show: **Avengers: Age of Ultron**
Company: **rise**

Notes: Collaboration shot
Work: **key and cleanup of the shots, retouch edge of Black Widows wig, shrink Bruce Banners wig**

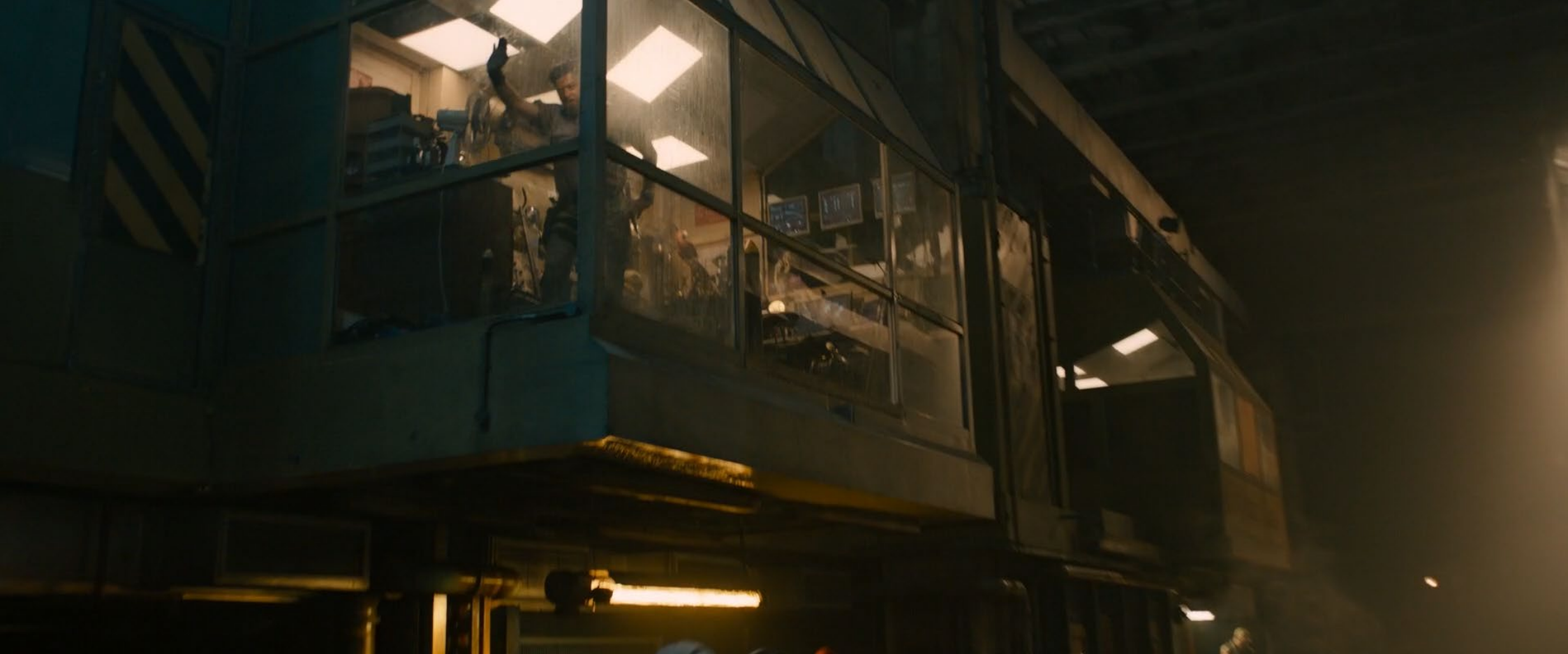

Pirate Bay

Show: **Avengers: Age of Ultron**
Company: **rise**

Notes: **Full compositing**

Work: **Replace roof, add atmosphere, window and flickering light from welding, creating mattes with LiDAR data**



Shaking Earth

Show: Avengers: Age of Ultron
Company: rise

Notes: Collaboration shots

Work: roto people on the left picture, key and roto on the right picture



Blackwater Bay

Show: Game of Thrones: Season 2
Company: Pixomondo

Notes: Full compositing

Work: Merge different plates and cg boats to create a huge armada,
replace sky,



Valar Morghulis

Show: **Game of Thrones: Season 2**

Company: **Pixomondo**

Notes: **Full compositing**

Work: **Set extension, create and integrate matte painting, sky replacement**



Night Train

Show: **The Lionwoman**

Company: **Automatik VFX**

Notes: **Full compositing**

Work: **Key green screen, integrate moving landscape**



Night Train

Show: **The Lionwoman**
Company: **Automatik VFX**

Notes: **Full compositing**
Work: **Key green screen, integrate moving landscape**



Spy

Show: Atomic Blonde

Company: Slice

Notes: Full compositing

Work: Key green screen, project city behind windows

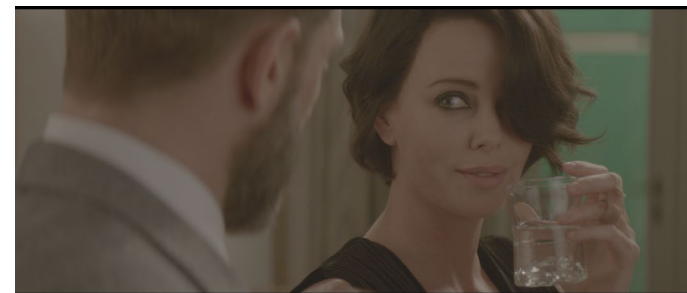



Spy

Show: Atomic Blonde

Company: Slice

Notes: Full compositing

Work: Key green screen, project city behind windows

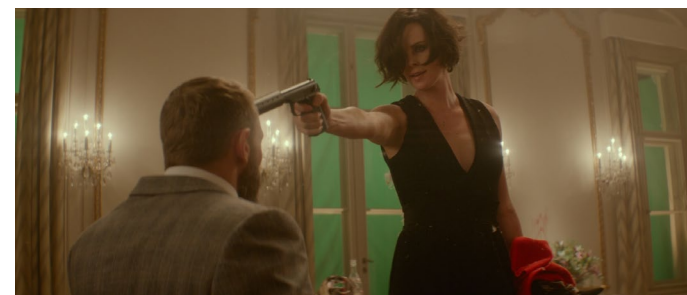



pixelgymnastic.net

+49 173 26 89 146

sven@pixelgymnastic.net



rise | visual
effects
studios

ATOMIC
VISUAL EFFECTS

PIXOMONDO
VISUAL EFFECTS

CHIMNEY